

\\Corp\UKCloud\UK-GIS\01\data\70107275 - Xlinks13 - GSS132\_GIS\ArcGIS\Pro\Projects\UKIES Projects\Benthic Ecology\794-PLN-ESH-00036 - 1 - Level 5 Biotope Classifications from Preliminary Survey Results.aprx

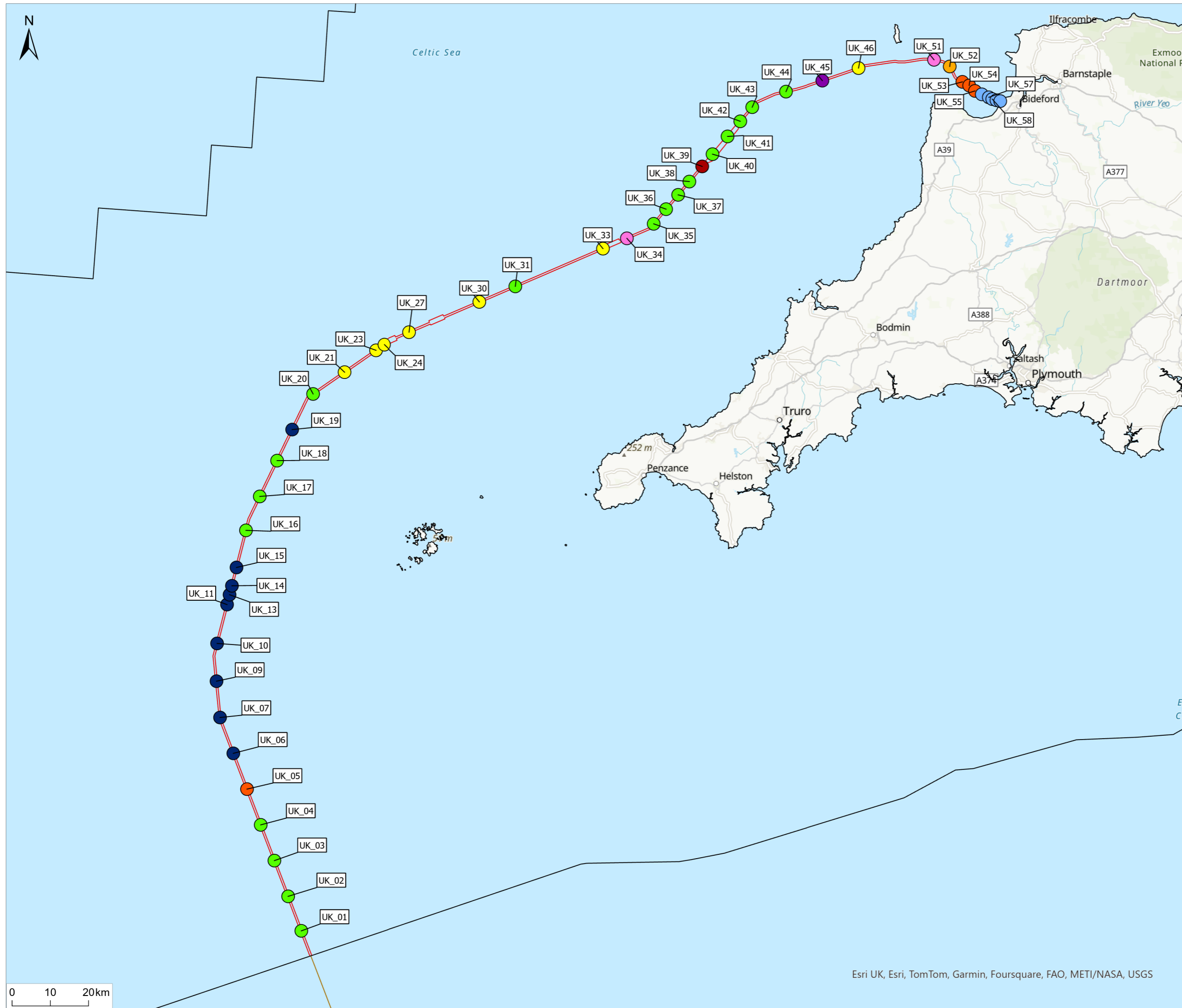

**Notes**  
 1. This plan is scaled at paper size A3. If received electronically it is the recipient's responsibility to print to the correct scale. Only written dimensions should be used.

- Legend**
- UK Offshore Cable Corridor
  - Indicative Cable Centreline
  - UK Exclusive Economic Zone (EEZ)
- EUNIS (L5)**
- *Abra alba* and *Nucula nitidosa* in circalittoral muddy sand or slightly mixed sediment (MC5215)
  - *Echinocyamus pusillus*, *Ophelia borealis* and *Abra prismatica* in circalittoral fine sand (MC5211)
  - *Echinocyamus pusillus*, *Ophelia borealis* and *Abra prismatica* in circalittoral fine sand (MC5211)\*
  - *Owenia fusiformis* and *Amphiura filiformis* in deep circalittoral sand or muddy sand (MD5212)
  - Polychaete-rich deep Venus community in offshore circalittoral mixed sediment (MD4211)
  - *Protodorvillea kefersteini* and other polychaetes in impoverished Atlantic circalittoral mixed gravelly sand (MC3213)
  - *Sabellaria spinulosa* on stable Atlantic circalittoral mixed sediment (MC2211)
  - Sparse fauna in Atlantic infralittoral mobile clean sand (MB5231)
- EUNIS (L4 as L5 could not be assigned)**
- Atlantic circalittoral coarse sediment (MC32)

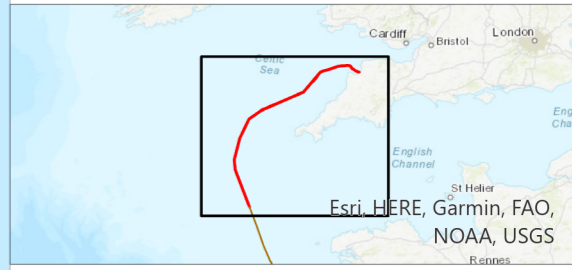

|     |             |    |    |          |
|-----|-------------|----|----|----------|
| P01 | FINAL       | MP | TM | Nov 2024 |
| Rev | Description | By | CB | Date     |



Client Xlinks 1 Limited  
 Project Xlinks' Morocco-UK Power Project  
 Title Level 5 Biotope Classifications from Preliminary Survey Results

APFP Reg: 5(2)(a)

|               |            |              |
|---------------|------------|--------------|
| Status        | Scale @ A3 | Date Created |
| FINAL         | 1:950,000  | Nov 2024     |
| Figure Number |            | Rev          |
| <b>1.7</b>    |            | <b>P01</b>   |

[www.xlinks.co](http://www.xlinks.co)

Esri UK, Esri, TomTom, Garmin, Foursquare, FAO, METI/NASA, USGS